

# CATTLE SCHEDULE



**94th WAROONA SHOW**  
Saturday 11th October, 2025



[www.waroonashow.com.au](http://www.waroonashow.com.au)



# 2025 MAJOR SPONSORS

## PLATINUM SPONSORS



## GOLD SPONSORS



## SILVER SPONSORS

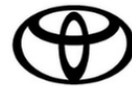

TOYOTA

Mandurah Toyota



## BRONZE SPONSORS

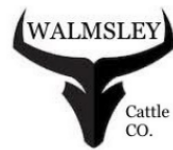

# THANK YOU

# WAROONA AGRICULTURAL SOCIETY (INC) 2025 COMMITTEE



|                                      |                               |
|--------------------------------------|-------------------------------|
| Patrons:                             | John Salerian, Neil Bruce     |
| President:                           | Simone Magno                  |
| Snr Vice Pres:                       | Nicholas McLarty              |
| Jnr Vice Pres & Assistant Sec:       | Alison Birch                  |
| Imm Past Pres, Chief Ground Steward: | Eric Walmsley                 |
| Secretary:                           | Tessa Ferraro                 |
| Treasurer:                           | Jo'Ann Vergone                |
| Trade Space:                         | Gloria Johnson, Naomi Pinzone |
| Corp Sponsorship, Grants, Projects:  | Maree Ellis                   |
| Entertainment:                       | Maddi Hull, Halle Simpson     |
| Photography:                         | Colleen Archibald             |
| Farm Shed:                           | Nicole Entz                   |
| Chief Hall Steward:                  | Peter Shannon, Tamra Hull     |
| Chief Children's Hall Steward:       | Petrina Oremek                |
| Chief Horse Steward:                 | Chad Dudley                   |
| Horses in Action:                    | Melissa Fabry                 |
| Halter:                              | Michelle Avery                |
| Carriage Driving:                    | Carley Higgins                |
| Poultry:                             | Ken Landwehr                  |
| Trade Cattle:                        | Mike Sinclair                 |
| Stud Cattle:                         | Tim Bending                   |

|                  |                 |                   |                        |                |
|------------------|-----------------|-------------------|------------------------|----------------|
| Alex McLarty     | Cory Fish       | John Twaddle      | Marilyn Lochow-<br>icz | Ray Vergone    |
| Amanda Chatfield | David Miller    | Kate Dudley       | Mark Winter            | Sue Ward       |
| Andrew Johnson   | Davis Walmsley  | Kylie Walmsley    | Matthew Ward           | Trish Phillips |
| Annette Mason    | Glyn Fish       | Laurie Snell      | Mick Ward              | Val Salerian   |
| Anthony Snell    | Grace Pisconeri | Lorraine Clifford | Neil Birch             |                |
| Brad Vitale      | Jessica         | Lynda LeRoy       | Peter Ward             |                |
| Chris Marshall   | Walmsley-Fish   | Lyndie Ward       |                        |                |

Waroona Agricultural Society Inc. PO Box 179, Waroona WA 6215 Phone: 08) 9733 1092  
 SECRETARY : secretary@waroonashow.com.au M: 0417 902 839  
 TRADE SPACE: trade@waroonashow.com.au M: 0447 331 234

Website: [www.waroonashow.com.au](http://www.waroonashow.com.au) Facebook: [waroonashow](https://www.facebook.com/waroonashow) Instagram: [waroonashow](https://www.instagram.com/waroonashow)

**GATES OPEN AT 8AM. SHOW CLOSSES AT 8.30PM**

# GENERAL INFORMATION

Your entry to the showgrounds signifies that you agree to the measures put in place by the Waroona Agricultural Society, exhibitors, displays and attractions.

## PIC NUMBER SHOW GATES

**WBSG0018**

**OPEN TO PUBLIC AT 8AM**

**CLOSE 8.30PM**



## OFFICE

Located on the north end of show grounds

### **OPEN**

Thursday & Friday                      2nd & 3rd October

Monday - Friday                      6th-10th October

Times                      9:00am—5:00pm

Phone                      08 9733 1092

## STUD CATTLE

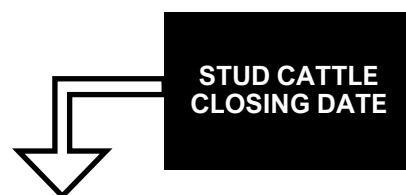

**Date/Time**                      Must be received by **MONDAY 6th October, 5.00pm**  
**Forms**                      Completed entry forms and disclaimer can be:

- Office                      Handed in with payment                      **OR**
  - Post                      PO Box 179 Waroona, 6215 with cheque                      **OR**
  - Email                      trade@waroonashow.com.au
- With proof of Direct Debit to NAB  
BSB:086 956 Acc: 508 379 488,  
Ref: 'Stud Cattle' and your Surname

**Prize money**                      Will be handed out by the Steward at Presentations at approximately 11.30pm

## TRADE CATTLE

**Entry Fees**                      Will be deducted from proceeds of cattle sales

**Entry Forms**                      Cattle, Entry forms, NVD & MSA paperwork are to be taken to the yards. Please include your email and bank details on your NVD so admin can email your Payment Advice & Kill Sheet.

**Yards**                      Mitchell's Yards, 443 McNeill Road, Waroona

**Date/Time**                      Cattle must be received by FRIDAY 4TH OCTOBER 12 noon to 2pm

**Prize money**                      To be collected from the Chief Steward on Show Day

**Show Day**                      **Presentations                      1.30pm**

**Trade Cattle Auction                      2.00pm**

**Carcass Prize**                      Viewing details of carcasses to be announced on Show Day  
The Society invites all exhibitors in Carcass and Trade Cattle Competitions for the presentation of **the Carcass Prize Money and Ribbons** to attend a free Cattlemen Barbecue Dinner  
At the Waroona Ag Society Club Rooms  
FRIDAY, 17th OCTOBER @ 6.30pm

# THE WAROONA SHOW IS A FAMILY FRIENDLY VENUE

NO ALCOHOL IS TO BE BROUGHT ON TO THE GROUNDS. INTOXICATED OR UNRULY PATRONS WILL BE ASKED TO LEAVE THE GROUNDS IMMEDIATELY. ENTRY WILL BE DENIED FOR REFUSAL OF BAG CHECK

POLICE WILL BE IN ATTENDANCE . NO DOGS ALLOWED ON THE SHOWGROUNDS

**EFT & CASH TICKET SALES AT THE GATES  
ATM's NEXT TO TREASURER'S OFFICE AND 'FUNLAND'**

## GATE ENTRY & ONLINE ENTRY

|   | Gate Admission | Online Ticketing |
|---|----------------|------------------|
| Adult                                     | \$20           | \$18             |
| Family Entry 2 Adults, 2 Child (5-16 yrs) | \$60           | \$56             |
| Additional Child                          | \$10           | \$10             |
| Children - 5-16 years                     | \$15           | \$15             |
| Children - Under 5                        | Free           | Free             |
| Aged Pensioner                            | \$10           | \$10             |

The Waroona Show supports the use of the COMPANION CARD by offering free entry to carers upon presentation of a valid card when accompanying a person with a disability.

For FAST TRACK ENTRY purchase ONLINE TICKETS via  
[www.waroonashow.com.au](http://www.waroonashow.com.au) (Ticketing fees occur)

\*\*\* NO bikes, NO scooters, NO skateboards, NO drones, NO drugs, NO dogs \*\*\*

## MEMBERSHIP APPLICATION

|                                |      |                                   |
|--------------------------------|------|-----------------------------------|
| Member                         | \$15 |                                   |
| Family Membership              | \$50 | (2 adults, 2 children 5-16 years) |
| Additional children 5-16 years | \$10 | each                              |
| Aged Pensioners                | \$10 |                                   |

Name .....

Postal Address .....

Phone Numbers .....

Email.....

Enclosed Subscription: \$.....

Return to: **WAROONA AGRICULTURAL SOCIETY (INC)**

**Cheque:** PO Box 179, Waroona WA 6215 **OR**

**Pay direct:** NAB BSB: **086 956**, ACC: **508 379 488** **OR**

Please note: First initial and Surname

and email this completed slip: [trade@waroonashow.com.au](mailto:trade@waroonashow.com.au)

**Eftpos:** Available at Office

**APPLICATIONS FOR MEMBERSHIP CLOSE 30th September**

## PRIVACY ACT STATEMENT

The information provided by the Exhibitor in the Application for Entry can be collected and used by the Waroona Agricultural Society (WAS) to organise and conduct Competition at the Annual Waroona Show. We may publish details such as your name and exhibit details in any WAS publication or communication. Such information may also be made available to, and published by the media. We will not disclose your information without your consent for any other purpose unless required or authorised by law. You may request access to your personal information and, if necessary request that our records of that information be collected by writing to the Secretary PO Box 179, Waroona, 6215.



## STUD CATTLE REGULATIONS

**BRUCELLOSIS:** All breeding cattle entered for the show must:

- a) Originate from a certified or accredited brucellosis free herd, or;
- b) Originate from a herd which is not under quarantine for brucellosis and has had a complete clean herd test. The individuals must then be held in isolation for not less than 60 days after the herd test and tested for brucellosis with negative results. The individual animals must then remain in isolation until exhibited.
- c) No breeding cattle from herds in quarantine for brucellosis are eligible for showing.

### **PESTIVIRUS (BOVINE VIRAL DIARRHOEA VIRUS)**

All pure bred Beef and Dairy cattle, and Led Steers and Heifers, may only be exhibited if tested for Pestivirus and certified as non PI (Persistently Infected) cattle. **Certification of testing and proof of non PI status, in the form of a signed veterinary certificate or laboratory report listing each animal, their identification and result of testing, must be provided prior to judging**

### **BOVINE JOHNE'S DISEASE (BJD)**

WA is a BJD Free Zone under the National Johne's Disease Program. BJD is regulated under the Biosecurity and Agriculture Management Act 2007 and its subsidiary legislation. It is a requirement of the law that any person who suspects or has reason to suspect BJD in an animal must notify the Department of Agriculture and Food WA so that further investigation can be undertaken.

# STUD CATTLE REGULATIONS

## PARASITES

Any cattle suffering from any kind of internal and/or external parasite including lice, eggs (dead or alive), will not be allowed to remain on the showground.

## REGULATIONS

1. All livestock must be the property of the exhibitor at least one month before the date of the show. Exhibitors to give date of birth on entry form.
2. Exhibitors may be required to make a statutory declaration regarding the accuracy of their entry if the committee so desire.
3. If any exhibitor gives a wrong description of his or her exhibit with the intention of deceiving the Society, he or she shall be disqualified from exhibiting at any future show and shall forfeit all fees paid.
4. No exhibit can take more than one first prize in its or any other section, except special groups, champion classes.
5. Bulls over 12 months of age must have rings in their noses and be led.
6. The committee reserves the right of refusing or cancelling any entry without reason for so doing.
7. The decision of the committee on all points shall be final without recourse.
8. The judges may withhold prizes for such exhibits if they deem unworthy.
9. All Stud livestock exhibits must be on the ground for judging by **8.30 am**
10. No appeal against decisions of the judges shall be entertained unless made in writing 30 minutes after the award has been made on the day of the Show. Stewards to be made aware of the fact at the time. All appeals to be heard and decided on the day of the Show.
11. Exhibits must not be removed before 3.30pm.
12. Vehicles are not allowed on the Show Ground. (Except Disabled Passes).

13. All exhibits must be ready for judging as their respective classes are called, otherwise they will not be allowed to compete.
  - a) All entries are received subject to these Show Regulations and By-Laws, the special regulation in each section and to the uniform By-law made under the Royal Agricultural Society Act, 1926.
  - b) The Society may refuse any entry without giving any reason therefore.
  - c) The Committee may at any time disqualify from exhibiting either indefinitely or for such a period as they think fit, any exhibitor who has, in the opinion of the committee, been guilty of any breach of these regulations, or whose conduct, whether at or during any show of the Society has in the opinion of the Committee been such that he/she is unfit to exhibit at any show of the Society.
  - d) No person who has been disqualified from exhibiting at any show of the Royal Agricultural Society of Western Australia, Incorporated, or any Show of the society affiliated therein, shall during the period of disqualification be allowed to act as agent, representative or servant of the exhibitor at any show of the society.
  - e) During the period of disqualification, no entry will be received from any person disqualified by the Royal Agricultural Society of Western Australia Incorporated) and should any entry be accidentally accepted, it shall be deemed to be invalid and the entry fee will be returned.
14. Any exhibit for which no class is provided, likely to benefit the Show, if entered as an extra in a competition section, may be recommended a prize or certificate if considered meritorious but no prize can be recommended by the judges if the list contains a class in which the same can compete.
15. In the event of two exhibitors gaining an equal number of points, the one with the most first exhibits will be awarded the trophy.
16. **The Society will be under no liability for any loss or damage suffered by or attributed to, the negligence of the Society, or any of its servants or otherwise howsoever.**
17. All unclaimed prize money after three months to revert to the Society.
18. WAS BIOSECURITY plan is available on request from  
secretary@waroonashow.com.au
19. The ruling of all South West Affiliated Agricultural Societies provides that ALL exhibitors pay admission fees, and that there will be strictly no refunds.



# STUD CATTLE COMPETITION



## Stewards

**Tim Bending**                    **0428 746 625**  
**Billeagh Marcus**           **0427 332 442**



**ENTRY \$10**

**1st Prize \$75, 2nd Prize \$50**

**Ribbons presented to  
Champions and Reserve Champions**

**JUDGING STARTS  
PRESENTATIONS**

**9.00am...SHARP  
APPROX 11.30am  
Judge: Billi Marshall**

- Bedding will be supplied
- Breed must be noted on entry form for each class
- National Vendor Declarations and copy of Pestivirus certificate must be handed to Stewards
- **WAROONA AGRICULTURAL SOCIETY PIC NUMBER : WBSG0018**

## SPECIALTY BREEDS

### Class

1. Bull Born on or after ..... 1 July 2024
2. Bull Born on or after ..... 1 Mar 2024
3. Bull Born on or after ..... 1 Jan 2023
4. Bull Born before..... 1 Jan 2023

**Classes 1-4 ..... Champion Bull  
Reserve Champion Bull**

5. Heifer Born on or after ..... 1 July 2024
6. Heifer Born on or after ..... 1 March 2024
7. Heifer Born on or after ..... 1 Jan 2023
8. Cow Born before..... 1 Jan 2023

**Classes 5-8 ..... Champion Female  
Reserve Champion Female**

# LARGE BREEDS

**Class**

- 9. Bull Born on or after ..... 1 July 2024
- 10. Bull Born on or after ..... 1 March 2024
- 11. Bull Born on or after ..... 1 Jan 2023
- 12. Bull Born before ..... 1 Jan 2023

**Classes 9-12 ..... Champion Bull  
Reserve Champion Bull**

- 13. Heifer Born on or after ..... 1 July 2024
- 14. Heifer Born on or after ..... 1 March 2024
- 15. Heifer Born on or after ..... 1 Jan 2023
- 16. Cow Born before ..... 1 Jan 2023

**Classes 13-16 ..... Champion Female  
Reserve Champion Female**

# CHAMPION BEEF BREED PAIRS

**Class**

- 17. Large Breeds
- 18. Specialty Breeds

**Conditions:**

Each group to be owned or bred by one exhibitor.  
Open to two animals of any age either sex of the same breed.

| <b>JUDGING</b> | 1st—3 Points | 2nd—2 Points |
|----------------|--------------|--------------|
| <u>Points</u>  | Breed type   | 50           |
|                | Uniformity   | 40           |
|                | Handling     | 10           |
|                | <b>TOTAL</b> | <b>100</b>   |

**INTERBREED SUPREME**

**MALE \$200**

**DONATED BY**

***NUTRIEN BREEDING***

**FEMALE \$200**

**DONATED BY**

***NUTRIEN MERCHANDISE***

**ALL CHAMPIONS AND RESERVE CHAMPIONS TO RECEIVE A SASH**

**WILLIAM (BILL) HATCH MEMORIAL SHIELD FOR  
MOST POINTS IN STUD CATTLE**

***\$100***

**DONATED BY**

***WAROONA AGRICULTURAL SOCIETY***

***STUD CATTLE - SPONSORS***

**- THE -  
DRAKESBROOK  
HOTEL**

***zoetis***

***Nutrien  
Ag Solutions***

**Waroona  
Rural Services**



To serve with excellence



**Waroona Agricultural Society gratefully acknowledge  
sponsors to the  
STUD CATTLE SECTION**

# JUNIOR HANDLERS

## ENTRY      Fee

Prize money: 1st \$20 2nd \$10 3rd \$5

All exhibitors receive \$2, plus a white ribbon

## Class

- 19 a) Boy or Girl, under 10 years, leading heifer
- 19 b) Boy or Girl over 10 years & under 16, leading heifer

**MOST POINTS IN CHILDREN'S CALF SECTION**  
**\$150 value      DONATED BY JOHN MARCHETTI**

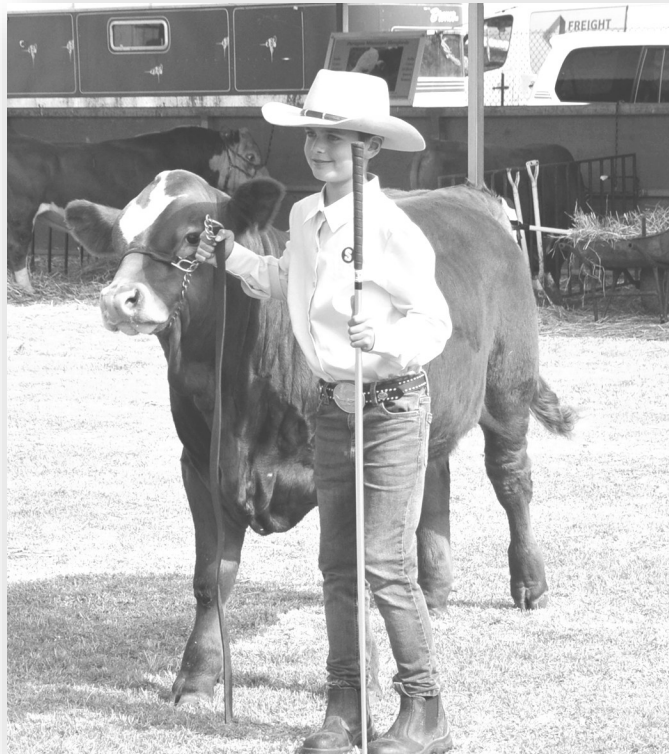

**\*\*\* Pull Out Cattle Entry Form \*\*\***

**WAROONA SHOW**

**STUD CATTLE DISCLAIMER STATEMENT**

**NOTE: A SEPARATE DISCLAIMER STATEMENT IS REQUIRED FOR EACH PERSON**

Before signing this Disclaimer, refer to the Stud Cattle Regulations of the Waroona Show Program and General Show Regulation 17 available on the Waroona Show website (Cattle Entries).

Exhibitor Name: \_\_\_\_\_

**ALL ADULT EXHIBITORS/COMPETITORS/PARTICIPANTS 18 YEARS OF AGE and OVER**

I acknowledge and agree as a condition of participating at the Waroona Show that neither the Waroona Agricultural Society, officers, employees, members and agents, participants, officials, volunteers, medical personnel, any persons, promoters, sponsors, providers of equipment, advertisers, nor Owners or Lessees of premises used to conduct the EVENT shall be under any liability whatsoever for either the death of or for any injury, loss or damage which may be sustained or any claim, demand or costs arising therefrom and incurred by myself or to me or any other person nor from any attendant or any other exhibitor/competitor/participant for whom I am responsible, as a result of participation in or being present at the EVENT.

**RISK WARNING: I acknowledge that activities involving cattle are dangerous and that accidents causing death, injury, disability and property damage, can, and do occur. I unconditionally accept responsibility to safeguard myself and any attendant and any other exhibitor/competitor/ participant for whom I am responsible.**

By signing hereunder I confirm I have read and understood the contents of this Disclaimer together with the Society's Stud Cattle Regulations of the Waroona Show Program and General Show Regulation 17 available on the Waroona Show website (Cattle Entries) by which I agree to abide.

Name (Print): \_\_\_\_\_ Signature: \_\_\_\_\_ Date: / / -----

# WAROONA SHOW 2025

**Please Tick** **ENTRY FORM FOR CATTLE SECTIONS**

- Trade Cattle** Mark as 'Owner Breeder' if applicable.
- Stud Cattle** Please quote Registration Certificates for all Bulls

**WAROONA AGRICULTURAL SOCIETY PIC: WBSG0018**

**STUD ONLY - PLEASE SIGN**

I hereby certify that the below particulars are correct, and I agree to conform to and be bound by the bylaws and regulations printed in the schedule for the Waroona Agricultural Society (Inc.) Show and make these entries subject to such By-laws and regulations and to the uniform By-laws under the Royal Agricultural Society Act 1926, and hereby hold the society free from any liability in connection with any mistakes that may be made in the Schedule of Exhibits.

Sign: \_\_\_\_\_

|   |                       |
|---|-----------------------|
| <b>Trading Name (please print)</b>          | _____                 |
| <b>Name</b>                                 | _____                 |
| <b>Address</b>                              | _____                 |
| <b>Town</b>                                 | _____ Post Code _____ |
| <b>Phone</b>                                | _____                 |
| <b>Email</b>                                | _____                 |
| <b>Are you GST Registered (circle)</b>      | YES NO                |
| <b>Banking Details: - Trade Cattle BSB:</b> | _____ ACC: _____      |

| CLASS | TAG No. | BREED / STEER / HEIFER | ENTRY FEES<br>\$<br>c | ENTRY FEES<br>\$<br>c |
|-------|---------|------------------------|-----------------------|-----------------------|
|       |         |                        |                       |                       |
|       |         |                        |                       |                       |
|       |         |                        |                       |                       |
|       |         |                        |                       |                       |
|       |         |                        |                       |                       |
|       |         |                        |                       |                       |
|       |         |                        |                       |                       |
|       |         |                        |                       |                       |
|       |         |                        |                       |                       |
|       |         |                        |                       |                       |
|       |         |                        |                       |                       |
|       |         |                        |                       |                       |
|       |         |                        |                       |                       |
|       |         | <b>TOTAL</b>           |                       |                       |

\*\*\* Pull Out Cattle Entry Form \*\*\*

WAROONA SHOW

STUD CATTLE DISCLAIMER STATEMENT

**PARENT/LEGAL GUARDIAN CONSENT for EXHIBITORS/COMPETITORS/PARTICIPANTS 17 YEARS OF AGE and UNDER**

I \_\_\_\_\_, being the parent/legal guardian of  
Name \_\_\_\_\_  
Address \_\_\_\_\_ Date of Birth \_\_\_\_\_ / \_\_\_\_\_ / \_\_\_\_\_

confirm that I have read the whole of this document and have taken all necessary actions to ensure I am aware of the activity in which the above named exhibitor/competitor/ participant will participate at the Waroona Show and consent to him/her participating.

**RISK WARNING: In doing so, I acknowledge that activities involving cattle are dangerous and that accidents causing death, injury, disability and property damage, can, and do occur. I unconditionally accept responsibility to safeguard the above named exhibitor / competitor/ participant for whom I am responsible.**

I acknowledge and agree that neither the Waroona Agricultural Society, its officers, employees, members and agents, participants, officials, volunteers, medical personnel, any persons, promoters, sponsors, providers of equipment, advertisers nor Owners or Lessees of premises used to conduct the EVENT shall be under any liability whatsoever for either the death of or for any injury to the above-named or any other person nor for any loss or damage which may be sustained or any claim, demand or costs arising therefrom and incurred by the abovenamed or by any other person for whom I am responsible as a result of participation in or being present at the EVENT. By signing hereunder I confirm I have read and understood the contents of this Disclaimer together with the Society's Stud Cattle Regulations of the Waroona Show Program and General Show Regulation 17 available on the Waroona Show website (Cattle Entries) by which I agree to abide.

Name (Print) \_\_\_\_\_ Signature \_\_\_\_\_ Date \_\_\_\_\_ / \_\_\_\_\_ / \_\_\_\_\_



# Guess the Weight of the Steer

( Located at the north/east side of Showgrounds )

**Prize Money Pool \$500**

**\$2 per guess**

Winner to be announced at Presentations at 1:30pm  
followed by Trade Cattle Auction at 2.00pm

Kindly Donated by



# TRADE CARCASS COMPETITION



**Steward**

**MIKE SINCLAIR 0455 587 825**

Please read all rules, regulations and conditions.

- Entry Fees** Will be deducted from proceeds of cattle sales
- Entry Forms** Cattle, Entry forms, NVD & MSA paperwork are to be taken to the yards.  
Please include your email and bank details on your NVD so admin can email your Payment Advice & Kill Sheet.
- Yards** Mitchell's Yards, 443 McNeill Road, Waroona
- Date/Time** Cattle will be received  
FRIDAY 10TH OCTOBER 12 noon to 2pm
- Prize money** To be collected from the Chief Steward on Show Day
- Show Day** **Trade Cattle Auction..... 2.00pm**  
**Presentations ..... 1.30pm**  
Viewing details of carcasses to be announced on Show Day
- Carcass Prize** The Society invites all exhibitors in Carcass and Trade Cattle Competitions for the presentation of **the Carcass Prize Money and Ribbons** to attend a free Cattlemen Barbecue Dinner At the Waroona Ag Society Club Rooms FRIDAY, 17th OCTOBER @ 6.30pm

*The Waroona Agricultural Society wishes to gratefully acknowledge .....*

**John Mitchell & Staff** For the use of their yard facilities, processing data & transport of livestock to and from the Waroona Show.  
And .. **numerous other carriers** who assist with the transport of cattle



Operations T: (08) 9733 1246

# TRADE CATTLE CONDITIONS OF ENTRY

1. Exhibits may be pasture and / or crop fed. Pasture and/or crop fed cattle are cattle grazed on grasslands, natural or improved, which may include lucerne or other green crops and includes any growing crop with matured head or ear. Cattle must not be stall fed other than while in transit from home pasture to abattoir. Exhibits may be supplementary fed in paddocks on cereal or clover hay or cereals until August 31.  
**Cattle are not to be grain assisted.**
2. Exhibits must show no more than 4 tooth.
3. All cattle to be bona fide sale.
4. Cattle will be removed to the appropriate abattoir at the expense of the Society and held there until slaughter on the following kill day.
5. Insurance against loss or damage is the Owner's responsibility.
6. The carcasses are to remain the property of the buyer, but must be available for exhibition on the day of the carcass judging.
7. The Stewards are empowered to reject exhibits which in their opinion are not worthy exhibits of trade cattle.
8. In the event of the judge and/or judges deciding that the exhibits in any case are not worthy of a prize, no prizes will be awarded.
9. Entries must be the bona fide property of the exhibitor for at least 3 months prior to the date of closing of entries.
10. When judging the carcasses, bruising will not be taken into account.
11. The judge's decision will be final. In the event of any doubt regarding age of entry, the judges may call for the application of a dentition examination by a veterinary surgeon.
12. The Society reserves the right to: -
  - a) Vary the arrangements in relation to selling, processing, etc, which may be necessary through unforeseen circumstances.
  - b) The steward reserves the right to have the final decision on the class placement of the entry.
  - c) Adjudicate upon any question for which provision has not been made in these conditions.
  - d) In the event of insufficient entries, the Society reserves the right to convert the class to the trade cattle section with necessary adjustment to the entry fees.
13. 5% Commission and entry fees will be deducted from the sale proceeds.
14. WAS BIOSECURITY plan is available on request to [secretary@waroonashow.com.au](mailto:secretary@waroonashow.com.au)

# TRADE CARCASS COMPETITION

**ENTRY FEE**    **Per Class**  
                   **\$20**  
                   **\$15**

**ON THE HOOK & ON THE HOOF  
 LIVEWEIGHT COMPETITION**

- \* Entry fee and Waroona Agricultural Society **5% Commission** will be deducted from proceeds of sale
- \* Dependent on cattle buyer, not all stock may enter 'On the Hook'

**WAROONA AGRICULTURAL SOCIETY PIC NUMBER : WBSG0018**

## "ON THE HOOK"

Class

**Prize money**                      **1st \$350**        **2nd \$200**    **3rd \$100**

Best single carcass in the:

- 1A      450kg to 529kg ..... Live weight class
- 1B      530kg to 630kg ..... Live weight class

- Notes:      \* All carcasses to be judged as per MSA Criteria.  
                   \* Vendors must supply NVD & MSA paperwork with entry on the day

## "ON THE HOOF"

**Prize Money**                      **1st \$200**        **2nd \$120**    **3rd \$80**

- 2A      450kg to 529kg ..... Live weight                      Yearling 0-2 Teeth
- 2B      530kg to 630kg ..... Live weight                      0-4 Teeth
- 2C      631kg +                      ..... Live weight
- 2D      550kg +                      ..... Friesian Steer      (black and white)

- Notes:      \* Class 2C & 2D are not eligible for carcass competition  
                   On the Hook  
                   \* All carcasses to be judged as per MSA Criteria.  
                   \* **Vendors must supply NVD & MSA paperwork with entry on the day**

## “LIVEWEIGHT COMPETITION ”

### NO LOT FED CATTLE ALLOWED

#### Class

|   |                          |                      |                 |
|---|--------------------------|----------------------|-----------------|
| 3 | Pair of owner bred ..... | Trade Steers/Heifers |                 |
|   | <b>Prize Money</b>       | <b>1st \$100</b>     | <b>2nd \$75</b> |
| 4 | Single Vealer .....      | Steer                | 350-450kg       |
|   | <b>Prize Money</b>       | <b>1st \$100</b>     | <b>2nd \$50</b> |
| 5 | Single Vealer .....      | Heifers              | 350-450kg       |
|   | <b>Prize Money</b>       | <b>1st \$100</b>     | <b>2nd \$50</b> |

#### Notes Class 3:

- \* Limit of one entry per Exhibitor
- \* Entry must show earmark and/or brand of exhibitor
- \* This class is also eligible for all of Classes 1A to 2D
- \* *For 1st place Owner Breeder in each class must mark*  
**\*\* Owner Breeder \*\* on entry form**
  
- \* All entries in classes 1-5 who are Owner Breeders are **eligible for \$1500 worth of Gift vouchers**

### TRADE CATTLE AUCTION

**2:00PM SHOW DAY**

**The Champion Steer/Heifer will be sold at auction**

#### **NUMBERED EAR TAGS**

*All cattle entered in the Trade Cattle Section must display a **numbered ear tag**. These ear tags can be obtained free from **Waroona Rural Services**. For those who do not have an ear tag applicator, a tag can be applied at Mitchell's yards when entering.*

#### **CONDITIONS OF SALE**

*Unless prior arrangements are made with the Chief Steward (Trade competition), all purchases must be paid for within 14 days of invoice. The Waroona Agricultural Society will make payments within 28 days of the Show.*

#### **JUDGING**

|        |                           |            |
|--------|---------------------------|------------|
| Points | Type and Conformation     | 40         |
|        | Muscling Degree of Finish | 40         |
|        | Evenness of Pen           | 20         |
|        | <b>TOTAL</b>              | <b>100</b> |

# ***TRADE CATTLE - SPONSORS***



## **HIGHEST SCORING OWNER BREEDER**

## **GRAND CHAMPION**

### **BOB HULL MEMORIAL**

Donated by ..... The Hull Family

## **RESERVE CHAMPION**

### **DAVIDE TOGNELA, OAM, MEMORIAL**

Donated by .....The Tognela Family

## **BEST VEALER**

Donated by..... John Barber & Lorna Chorley

## **CHAMPION CARCASS**

### **JOHN SNELL MEMORIAL**

Donated by ..... The Snell Family

***THE WAROONA AGRICULTURAL SOCIETY IS GRATEFUL  
FOR THE SUPPORT OF SPONSORS FOR THE  
TRADE CATTLE SECTION***

# TRADE CATTLE SECTION THANK OUR SPONSORS



To serve with excellence



**2024**









Thank you to the following sponsors for the production costs of this program



- Fully mobile servicing and breakdown
  - Light/heavy vehicle servicing and repairs
  - Authorised air conditioner repairs
  - Boilermaker, fabrication facilities
  - Sandblasting and painting
  - Labour hire
  - All earthmoving repairs, rebuilds and maintenance
- 0429 119 013    d-ediesels@bigpond.com



**REDFIN  
CHALLENGE  
26th - 28th  
September 2025**

**Registrations  
in store**

- 📍 51 South Western Highway, Waroona, WA, Australia, Western...
- ☎ 0439 254 518
- ✉ waroonatraders@gmail.com
- 📷 [thatfishingshopinwaroona](#)
- 📺 [ThatFishingShopInWaroona](#)
- 🔗 [youtube.com/@ThatFishingShopInWaroona](#)

**Your Local Newsagency &  
Printer Ink & Toner Specialist**

54 South West Highway WAROONA

08 9733 1365

Monday-Friday                      06:00am-5:00pm

Saturday                                      6:00am-1:00pm



**RIGGS      AUTO      CENTRE**  
**Automotive Mechanical Repairs**

Servicing

Brakes

Tune-ups

Engine Overhauls

Gear Boxes

Spare Parts & Accessories

**Ph: 9733 1848      riggsautocentre@gmail.com**

**7 Coronation Rd, Waroona**

Thank you to the following sponsors for the production costs of this program



Amcal Waroona Pharmacy  
Unit 1-4, 22 Fouracre Street, Waroona WA 6215

Phone: 08 9733 1315

Trading Hours:

8.30AM-5.30PM (Weekdays)

8.30AM - 12.30PM (Weekends)

Closed on Public Holidays

**WAROONA**

Cnr South West Highway & Thatcher St

9733 1228

[mark@hardwareholdings.com.au](mailto:mark@hardwareholdings.com.au)



- Hardware Supplies
- Camping Gear
- Elders Rural Supplies
- Fishing Gear
- Industrial Gases
- BBQs
- Building Materials
- Outdoor Furniture



OPEN 7 DAYS A WEEK

**Cellarbrations**



Contact us - 9733 1233



14 Fouracre Steet, Waroona

Locally owned and operated since 1998

**PROUD TO SUPPORT THE WAROONA  
AGRICULTURAL SHOW**

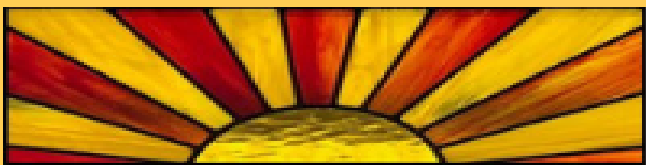

**GOLDEN GLASS**

10 SOUTH WESTERN HIGHWAY WAROONA 6215

SHOWER SCREENS & MIRRORS  
ALUMINIUM WINDOW/DOOR  
FABRICATION & REPAIRS

SECURITY DOORS & SCREENS  
GLASS SPLASHBACKS  
LEADLIGHT SUPPLIES

MIRROR WARDROBE DOORS  
GENERAL GLAZING  
WINDSCREENS

MOTOR VEHICLE REPAIR BUSINESS LICENSE  
NO: MR 87331

**PHONE 08 9733 1010**