

**81ST**

• **WAROONA SHOW**

• **CATTLE SCHEDULE**

• **SATURDAY , 15 OCTOBER 2011**

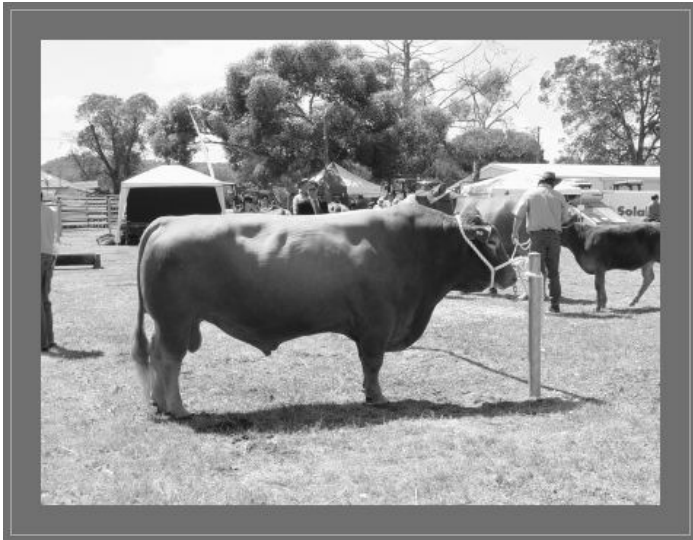

[waroonashow.com.au](http://waroonashow.com.au)



## ALCOA WORLD ALUMINA AUSTRALIA

P.O. BOX 84, WAROONA

Wagerup Alumina Refinery 08 9733 8111

Willowdale Bauxite Mine 08 9733 8811

Fax: 08 9733 8446

[www.alcoa.com.au](http://www.alcoa.com.au)

australia's aluminium

## WAROONA

Cnr South West Highway & Thatcher St 9733 1228



- Hardware Supplies
- Camping Gear
- Rural Supplies
- Fishing Gear
- Industrial Gases
- BBQs
- Building Materials
- Outdoor Furniture



Motorcycles

Servicing the entire South West

Scooters

# R.G. UPTON & Co

ATVs



## HARVEY

Phone: 9729 1165 Fax: 9729 1698

Email: [rgupton@westnet.com.au](mailto:rgupton@westnet.com.au)



## Waroona Tyre Mechanical & 4x4 Services

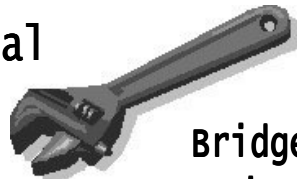

### Bridgestone Service Centre

62 South West Highway, Waroona

Ph: 9733 1007 Fax: 9733 1314

## Waroona Chemmart Pharmacy

Judith Mather *Bpharm BSc MPS*

74 South Western Hwy, Waroona WA Ph: (08) 9733 1315 Fax: (08) 9733 1006

Monday to Friday 8:30am to 5:30pm

Saturday 8:30am to 12:30pm

### Chemmart<sup>®</sup>

PHARMACY

**Waroona Agricultural Society (Inc.)**  
**OFFICE BEARERS – 2011**

**Patrons:**

**Mr D Randall JP MP, Mr J Salerian JP**

President:	Mr K Landwehr
Senior Vice President:	Mr E Walmsley
Junior Vice President :	Mr R Pollock
Secretary:	Mrs A Birch
Ass. Secretary	Mrs G Johnson
Hon. Treasurer:	Ms T Olsson
Promotions Officer	Mrs K Ferraro
Chief Ground Steward:	Mr M Ward
Space Allocation:	Mrs G Johnson
Carriage Driving Steward:	Ms C Higgins
Ring Events Steward:	Ms M Arnold
Halter Steward:	Ms L Knight
Chief Hall Steward:	Ms C Germain
Trade Cattle Steward:	Mr B Richter
Chief Stud Beef Steward:	Mr W Hatch
Chief Poultry Steward:	Mr J Kennington
Hon. Veterinary Officer:	Dr R Schneider B ScVMS(Hons)
Web Site Maintenance:	Mr P Templeman Twells, Ms W Woods
General Committee:	Mr W Hatch, Mr P Ward, Mrs G Johnson, Mrs C Archibald, Mrs M Ellis, Ms B Stansborough, Mr N Bruce, Mrs M Lochowicz

All correspondence should be addressed to the Secretary:

Waroona Agricultural Society Inc.  
P.O. Box 179, Waroona, 6215, W.A.  
Phone: 9733 1092 Fax: 9733 3300

**Email:** waroona.ag@westnet.com.au **Website:** www.waroonashow.com.au

In line with the SW group of affiliated Agricultural Societies' resolution

**NO FREE PASSES WILL BE ISSUED.**

**Life Members:** Mr N Bruce, Mrs M. Ellis, Mr L Gray, Mr W Hatch, Mr R Hull (dec), Mr K Landwehr, Mr J Marchetti, Mr J O'Brien, Mr C Platell (dec), Mrs J M. Scott, Mr D Spark (dec), Mrs R Sutton, Mr J Tognela (dec) , Mr P Ward, Mr R Walmsley.  
**Hon. Life Members:** Mrs M McKay, Mr B Ockwell, Mr J Twaddle, Mr T Twaddle.

Waroona Agricultural Society would like to thank Di Schupp for her assistance with arranging the show schedule ready for print.

# GENERAL INFORMATION

The office of the secretary is situated on the show grounds.

Phone **08 9733 1092**.

Completed Entry forms should be brought to the Secretary's Office, and entries paid for, at the times stated below for:

**HALL EXHIBITS SCHEDULE** including: • Photography • Home Industries • Arts & Crafts • Horticulture • Fruit & Vegetables • Cooking • Eggs • Preserves • All Children's Classes.

Note: Photography entries should be left at the Secretary's Office at the time of entering.

**Entries will be received at the Secretary's office:**

Thursday 6 October	9:00am to 3:00pm
Friday 7 October	9:00am to 3:00pm
Monday 10 October	9:00am to 5:00pm
Tuesday 11 October	9:00am to 5:00pm
Wednesday 12 October	9:00am to 5:00pm

**Entries Close Wednesday 12 October at 5:00pm**

All entries must be brought to the Hall or Fire Station between 3:30 and 6:30pm Friday 14 October.

Judging commences Friday 14 October at 7:00pm

Gates open to public at 8:00am. Hall exhibits open at 9:00am.

Hall exhibit trophies presented at 4:00 p.m. in the Memorial Hall on show day, includes children's trophies. Perishables will be disposed of if not collected by 5:30pm.

Exhibits can be collected from 4.30pm to 5.30pm on show day. Ticket must be presented to Stewards.

**CATTLE SCHEDULE** including: • Beef Carcass • Trade Cattle. Entries received:

Thursday 13 October, 9.00 a.m. to 4.00 p.m.

Friday 14 October, 9.00 a.m. to 4.00 p.m.

**HORSE SCHEDULE** including: • Hack • Halter • Carriage Driving. Hack and Carriage Driving enter on Show Day at the Ring Event office. Halter classes may forward entries to the Secretary's office by Thursday 13 Oct.

**POULTRY & WATERFOWL SCHEDULE:** Entries as above for Hall Exhibits. Entries close Wednesday 12 October at 5:00pm. Exhibits will be admitted between 7:00 to 8:30am on Show day. Presentations will be at 2:00pm.

**PRIZE MONEY** Prize money must be collected on show day at the Treasurer's Office from 11:00am to 4:30pm

**NO DOGS ALLOWED ON SHOWGROUND**

# SHOW SCHEDULES

If you wish to exhibit in the Waroona Show you will need a Show Schedule. There are four schedules available that cover the categories of Cattle, Horses, Poultry and Hall Exhibits and they include details on how to enter and the conditions of entry.

Schedules can be obtained by contacting the Show Secretary on 9733 1092, from the Waroona Visitor Centre, South West Highway, Waroona, or Waroona Community Centre, Henning Street, Waroona and other locations in the district.

## ADMISSION TO GROUND

**GATES OPEN TO THE PUBLIC AT 8:00AM**

**HALL OPENS AT 9:00AM**

<b>General Public</b>	<b>\$12</b>	<b>Children (5 to 15yrs)</b>	<b>\$8</b>
<b>Pensioners (aged)</b>	<b>\$8</b>		

## MEMBERSHIP APPLICATION

MEMBER & GUEST \$20.00 OR FAMILY MEMBERSHIP (2 ADULTS & 2 CHILDREN 5 to 15 years) \$30.00 (GST inc.)

Name/s:

.....

Postal Address

.....

Phone Number/s:

.....

Email Address:

.....

Enclosed Membership

\$.....

Return to WAROONA AGRICULTURAL SOCIETY (INC.) P.O. BOX  
179, WAROONA WA 6215

**APPLICATIONS FOR MEMBERSHIP CLOSE 1 WEEK PRIOR TO SHOWDAY.  
(No late applications will be accepted).**

## **TUBERCULOSIS:**

All cattle entered for the show must have been tested by the single intradermal tuberculin test by a qualified Veterinary Surgeon no longer than six months prior to the show. A clearance certificate must be provided.

## **BRUCELLOSIS:**

All breeding cattle entered for the show must:—

- (a) Originate from a certified or accredited brucellosis free herd, or;
- (b) Originate from a herd which is not under quarantine for brucellosis and has had a complete clean herd test. The individuals must then be held in isolation for not less than 60 days after the herd test and tested for brucellosis with negative results. The individual animals must then remain in isolation until exhibited.
- (c) No breeding cattle from herds in quarantine for brucellosis are eligible for showing.

PLEASE NOTE: To R.A.S. ruling, all cattle are to come from Brucellosis and T.B. certified herds only.

ENTRIES FOR SECTION A TO BE IN BY 4.00 p.m. Friday, OCTOBER 14th, 2011

## **REGULATIONS**

1. All livestock must be the property of the exhibitor at least one month before the date of the show and 3 months for Beef Carcass Competition. Exhibitors to give date of birth on entry form.
2. Exhibitors may be required to make a statutory declaration regarding the accuracy of their entry if the committee so desire.
3. If any exhibitor gives a wrong description of his or her exhibit with the intention of deceiving the Society, he or she shall be disqualified from exhibiting at any future show and shall forfeit all fees paid.
4. No exhibit can take more than one first prize in its or any other section, except special groups, champion classes.
5. Bulls over 12 months of age must have rings or other holds in their noses and be led.
6. The committee reserves the right of refusing or cancelling any entry without reason for so doing.
7. The decision of the committee on all points shall be final without recourse.
8. The judges may withhold prizes for such exhibits as they deem unworthy.

9. All livestock exhibits must be on the ground for judging by 8.45 a.m. or at the Sale Yard by 8 a.m.
10. No appeal against decisions of the judges shall be entertained unless made in writing 30 minutes after the award has been made on the day of the Show and a deposit of \$4.00 made, which will be forfeited if the committee consider the same to be frivolous. Stewards to be made aware of the fact at the time. All appeals to be heard and decided on the day of the Show.
11. Exhibits must not be removed, except by permission of the Stewards.
12. Vehicles not allowed on the Show Ground. (Except Disabled Passes)
13. All exhibits must be ready for judging as their respective classes are called, otherwise they will not be allowed to compete.
  - (a) All entries are received subject to these Show Regulations and By-laws, the special regulation in each section and to the uniform By-law made under the Royal Agricultural Society Act, 1926.
  - (b) The Society may refuse any entry without giving any reason therefore.
  - (c) The committee may at any time disqualify from exhibiting either indefinitely or for such a period as they think fit, any exhibitor who has, in the opinion of the committee, been guilty of any breach of these regulations, or whose conduct, whether at or during any show of the Society has in the opinion of the committee been such that he is unfit to exhibit at any show of the Society.
  - (d) No person who has been disqualified from exhibiting at any show of the Royal Agricultural Society of Western Australia, Incorporated, or any show of the society affiliated therein, shall during the period of disqualification be allowed to act as agent, representative or servant of the exhibitor at any show of the society.
  - (e) Livestock which has been exhibited at any unregistered show shall be disqualified from competing at any show of the Society and the progeny of such stock shall also be disqualified.
  - (f) During the period of disqualification, no entry will be received from any person disqualified by the Royal Agricultural Society of Western Australia, Incorporated, and should any entry be accidentally accepted, it shall be deemed to be invalid and the entry fee will be returned.
14. Any exhibit for which no class is provided, likely to benefit the State, if entered as an extra in a competition section, may be recommended a prize or certificate if considered meritorious, but no prize can be

recommended by the judges if the list contains a class in which the same can compete.

- 15 . In the event of two exhibitors gaining an equal number of points, the one with the most first exhibits will be awarded the trophy.
16. The Society will be under no liability for any loss or damage suffered by or attributed to, the negligence of the Society, or any of its servants or otherwise howsoever.
17. All unclaimed prize money after three months to revert to the Society.
18. SOUTH WEST ZONE RULING, MEMBERS AND JUDGES ARE ADMITTED FREE. ALL OTHER ADMISSIONS TO BE CHARGED FOR ENTRY INTO SHOW GROUND.



# **SECTION A — Alcoa Beef Cattle**

**Chief Steward: Bill Hatch 9733 1614**

Points to be allocated: 1st-3 points, 2nd-2 points

**JUDGING STARTS 9.00 A.M. SHARP**

**Section: Angus A5, Hereford A6, Poll Hereford A7, Murray Grey A8, Dexter A9, any other Beef Breed A10**

**ENTRY \$4.50**

**1ST Prize \$40.00 2nd Prize \$20.00**

**Champion Male each Breed \$50**

**Champion Female each Breed \$50**

Class

- 1 Bull, born on or after September 1, 2010
- 2 Bull, born on or after March 1, 2010
- 3 Bull, born on or after March 1, 2009
- 4 Bull, open
- 5 Heifer, born on or after September 1, 2010
- 6 Heifer, born on or after March 1, 2010
- 7 Heifer, born on or after March 1, 2009
- 8 Cow Open
- 9 All breeds pair Heifers

**Sponsored by V. Giglia, Meda Park Square Metres.**

PLEASE NOTE —The Ruling of all S.W. Affiliated Agricultural Societies provides that ALL Exhibitors pay admission fees, and that there will be strictly no refunds.

# **Class 10 CHAMPION BEEF BREED GROUP**

**Prize Money: 1st \$200 2nd \$100 3rd \$50**

**Entry Fee \$10.50**

## **Conditions:**

Each group to be owned or bred by one exhibitor. Open to three animals of any age either sex of the same breed.

### **Sponsored by:**

**F. W. & C. F. Harris — Waroona \$25**

**W. G. Hatch (Evergreen Stud) — Waroona \$25**

**Most points gained in beef breed sections  
\$150 plus a trophy donated by Alcoa of Australia.**

## **POINTS TO BE ALLOCATED:**

1st — 2 points. 2nd — 1 point

Points:-

BREED TYPE	50
UNIFORMITY	40
HANDLING	10
TOTAL.....	100

# **Class 11 CHILDREN'S CALF SECTION**

**Entry \$1.00**

**1st Prize \$10.00 2nd Prize \$8.00 3rd Prize \$5.00**

**All exhibitors receive \$2.00**

## **Class**

- A Boy or Girl, under 10 years, leading calf under 6 months of age
- B Boy or Girl over 10 years and under 16, leading calf under 6 months of age
- C Boy or Girl 16 to 20 years, leading calf under 20 months

# **WAROONA AGRICULTURAL SOCIETY BEEF CARCASS COMPETITION**

**Chief Steward:**

**Brian Richter 0439 900 535**

Please read all rules, regulations and conditions.

The Society wishes thank local Stock Carriers, MITCHELL'S TRANSPORT for their contribution for the removal of the stock from the show ground to the abattoir.

## **STOCK MUST BE FOR BONA FIDE SALE.**

All Prize money to be collected from the Chief Steward on forwarding the Prize Ticket. The Waroona Agricultural Society. will make payments within 28 days of the Show. Cattle purchases must be paid within 14 days of the Show. Interest will apply if payment is not received within this time.



**The Society invites all exhibitors in Carcass and Trade Cattle Competitions to attend a barbecue tea 6.30 p.m. onwards at the Waroona Agricultural Society Building on Tuesday after the show for the presentation of prize money and ribbons. Viewing of carcasses to be announced on show day.**

**WIN**

**1ST \$400**

**2ND \$100**

**GUESS THE CORRECT LIVE  
WEIGHT OF THE STEER IN THE  
TRADE CATTLE SECTION**

**More than one correct guess and  
the money will be divided.**

**Only \$2 per guess**

**Winner announced at 2:45pm**

# **TRADE CARCASS COMPETITION**

## **(ON THE HOOK)**

### **ENTRY FEE \$20.50**

Note: Entry fee will be deducted from proceeds of sale.

#### **KEN REYNOLDS HIGHEST SCORING OWNER BREEDER**

ALL ENTRIES IN CLASSES 1-10 WHO ARE OWNER BREEDERS ARE ELIGIBLE.

**Prize money: 1st \$150, 2nd \$100, 3rd \$50**

*The Waroona Agricultural Society kindly acknowledges Goodchild Abattoir for their support in the Carcass Competition.*

## **TRADE CARCASS**

**Class 1A: Prize money: 1st \$350, 2nd \$100, 3rd \$50**

The competition is for the best single carcass in this class.

190-240kg Dressed Export Carcass

**Class 1B: Prize money: 1st \$350, 2nd \$100, 3rd \$50**

The competition is for the best single carcass in this class:

241 - 400kg Dressed.

All carcasses to be judged as per MSA Criteria.

Note: ALL STOCK ARE TO BE AT MITCHELL'S YARDS, McNEILL ROAD, BY **SAM SHARP** ON SHOW DAY FOR WEIGHING.

## **JUDGING ON THE HOOF**

**Class 2A: Prize Money: 1st \$100, 2nd \$60, 3rd \$40**

360kg to 450kg live weight

Entry must show earmark and/or brand of exhibitor

**Class 2B: Prize Money: 1st \$100, 2nd \$60, 3rd \$40**

451kg to 600kg live weight

Entry must show earmark and/or brand of exhibitor

# TRADE STOCK

## "LIVEWEIGHT"

**Entry Fee \$15.00**

Entry fees will be deducted from proceeds of sale.

### Class 3

**Pair of Steers locally bred.**

**Prize Money: 1st \$75, 2nd \$50**

NOTE: Entry limited to 35km radius. Limit of one entry per exhibitor. Entry must show earmark and/or brand of exhibitor.

### Classes 4 to 7

**Prize Money: 1st \$50 2nd \$30**

**Entry Fee \$10.00** which will be deducted from proceeds of sale.

- 4 Pen of Two Baby Beef Steer 670-800kg
- 5 Pen of two Baby Beef Heifers 670-800kg
- 6 Pen of two Baby Beef Steers under 670kg
- 7 Pen of Two Baby Beef Heifers under 670kg

### Classes 8 - 10

**Prize Money: 1st \$70, 2nd \$40**

- 8 Single Baby Beef Steer under 465kg
- 9 Single Baby Beef Heifer under 465kg
- 10 600kg plus NOT ELIGIBLE FOR CARCASS COMPETITION.

Points judging will be allocated as follows:—

Type and Conformation .....	40 points
Muscling Degree of Finish .....	40 points
Evenness of Pen .....	20 points
Total.....	100 points

**Champion Steers to be for bona fide sale.**

**Classes 8 & 9 are sponsored by the Richter Family**

**Class 10 trophy donated by Murray Rural**

**Alcoa World Alumina Australia Trophy for most points in Trade Stock Section.**

**Bob Hull Memorial Trophy awarded to Supreme Exhibit**

**Davide Tognela, OAM, Memorial Trophy for Most Outstanding Exhibit – Trade Cattle**

**TRADE CATTLE WILL BE AUCTIONED BY THE WAROONA AGRICULTURAL SOCIETY AT APPROXIMATELY 3.00 P.M.**

Note: All cattle entered in the Trade Cattle Section must display a numbered ear tag. These ear tags can be obtained free from **Waroona Rural Services**. For those who do not have an ear tag applicator, a tag can be put in at Mitchell's yards on show day.

### **CONDITIONS OF SALE**

**UNLESS PRIOR ARRANGEMENTS ARE MADE WITH THE CHIEF STEWARD (BEEF COMPETITION), ALL PURCHASES MUST BE PAID FOR WITHIN 14 DAYS OF SHOW DAY. NON-PAYMENT OF STOCK WILL LEAD TO AUTOMATIC CANCELLATION OF SALE AND REVERT TO THE WAROONA AGRICULTURAL SOCIETY.**

### **CONDITIONS OF ENTRY**

1. Exhibits may be pasture and / or crop fed. Pasture and/or crop fed cattle are cattle grazed on grasslands, natural or improved, which may include lucerne or other green crops and includes any growing crop with matured head or ear. Cattle must not be stall fed other than while in transit from home pasture to abattoir. Exhibits may be supplementary fed in paddocks on cereal or clover hay or cereals until August 31.
2. Number of entries — There shall not be more than two entries per exhibitor in the Beef Carcass Competition only.
3. Exhibits must show no more than 4 tooth.
4. All cattle to be bona fide sale.
5. Cattle will be removed to Goodchild Abattoir and at the expense of the Society and held there until slaughter on the following Monday. Insurance against loss or damage is the Owner's responsibility.
6. The carcasses are to remain the property of the buyer, but must be available for exhibition on the day of the carcass judging.
7. The Stewards are empowered to reject exhibits which in their opinion are not worthy exhibits of trade cattle.
8. In the event of the judge and/or judges deciding that the exhibits in any case are not worthy of a prize, no prizes will be awarded.
9. Entries must be the bona fide property of the exhibitor for at least 3 months prior to the date of closing of entries.
10. When judging the carcasses, bruising will not be taken into account.
11. The judge's decision will be final. In the event of any doubt regarding age of entry, the judges may call for the application of a dentition examination by a veterinary surgeon.

12. The Society reserves the right to:-

- (a) Vary the arrangements in relation to selling, processing, etc., which may be necessary through unforeseen circumstances.
- (b) Adjudicate upon any question for which provision has not been made in these conditions.
- (c) In the event of insufficient entries, the Society reserves the right to convert the class to the trade cattle section with necessary adjustment to the entry fees.



# NOTES

# NOTES

**MAINLINE  
MOTORS**



Specialists in all mechanical repairs, electronic tune-ups, lubes, spare parts and accessories.

Agents for SAME, Lamborghini, Massey Ferguson and Deutz Tractors

**89 - 91 South West Highway, Waroona 9733 1250**

## **MURRAY RURAL SERVICES** LANDMARK

Kleenheat Gas • Hardware & Rural Supplies

**51 GEORGE STREET, PINJARRA 9531 1282**

Fax: (08) 9531 2045

Email: [sales@murrayrural.com](mailto:sales@murrayrural.com)



**MITCHELL'S**  
LIVESTOCK  
TRANSPORT

*Delivering Quality, Paddock to Plate*

**DELIVERING QUALITY  
PADDOCK TO PLATE**

**PH: 9733 1246 Fax: 9733 2314**

## **RIGGS AUTO CENTRE**

**Automotive Mechanical Repairs.**

Servicing – Tune-ups – Brakes

Engine Overhauls – Gear Boxes

**7 Coronation Road, Waroona Ph. 9733 1848**



CONTRACT ROAD SERVICE

**Spare Parts &**

**Accessories**

## **GOLDEN GLASS**

**10 SOUTH WESTERN HIGHWAY, WAROONA**

**Ph: 9733 1010**

**Fax: 9733 1022**

**Mobile: 0429 040 929**

**WINDOWS • GLAZING • REPAIRS**

**MIRRORS • SECURITY SCREENS**

# CHARLES HULL CONTRACTING

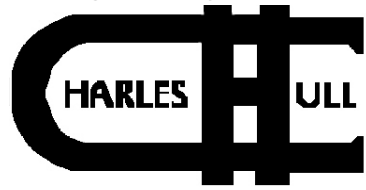

P.O. BOX 63, WAROONA 6215

Telephone: 08 9733 1922 Fax: 08 9733 1204

Email: [chashull@southwest.com.au](mailto:chashull@southwest.com.au)

# DE ROSA'S HIGHWAY MOTORS

WAROONA



*'Leaders in  
Farm  
Machinery'*

Phone: 08 9733 1462 Nick: 0418 953 955

# WAROONA RURAL SERVICES

**FOR**

**ALL YOUR FARM, BUILDING  
AND HARDWARE NEEDS**

**Phone: 08 9733 1454 Fax: 08 9733 1555**

**Email: [waroonarural@wn.com.au](mailto:waroonarural@wn.com.au)**